

2010 INTRODUCTION TO CARDIAC ELECTROPHYSIOLOGY

www.cepia.com.au
info@cepia.com.au
+61 403 767 761

Course Director:

Jason Riley, BSc, Voc Grad Dip Cardiac EP
Certified EP and Device Specialist (IBHRE)
Director, Cardiac Electrophysiology Institute of Australasia (CEPIA)

Faculty Members:

Dr Stephen Pavia, MBBS FRACP
Electrophysiologist
Wesley Hospital, Brisbane, QLD, Australia

Dr Russell Denman, MBBS FRACP
Director Electrophysiology
Prince Charles Hospital, Brisbane, QLD, Australia

Dr Vincent Deen, MBBS FRACP
Electrophysiologist
Prince Charles Hospital, Brisbane, QLD, Australia
Wesley Hospital, Brisbane, QLD, Australia

Supported by:



Objectives

Attendees will be able to demonstrate:

- > Improved knowledge of cardiac anatomy and physiology
- > Solid understanding of the role of EPS in managing patients with bradyarrhythmias and tachyarrhythmias
- > Enhanced knowledge of patient and lab set up and equipment used
- > Familiarity of catheter access and approaches, basic catheter locations and electrogram interpretation
- > Understanding of pacing protocols used during EPS
- > Appreciation of common arrhythmia aetiology, mechanisms and diagnostic features
- > Comprehension of arrhythmia mapping and ablation techniques and endpoints

Who should attend?

- > Cath lab nurses
- > Ward nurses
- > Company representatives
- > Cath lab radiographers
- > Students
- > Other allied professionals interested in cardiac EP

Programme description

The CEPIA Introduction to Cardiac Electrophysiology is specifically tailored for catheter lab and ward nurses, company representatives, cath lab radiographers, students or allied professionals interested in cardiac EP. The course demystifies cardiac EP and outlines the basic principles, equipment, pacing protocols, arrhythmia mechanisms and ablation techniques used and seen in the everyday EP lab. Intracardiac recordings will also be taught, endowing participants with the ability to understand and follow procedures in the EP lab, as well as explain these procedures to patients and relatives.

Programme format

The course will consist of 4 lectures plus 3 hands-on sessions, delivered in a single day.

Lectures:

- > Cardiac anatomy and physiology
- > Principles of EP
- > Diagnostic pacing protocols
- > Evaluation and treatment of arrhythmias in the EP lab

Hands-on sessions:

- > Cardiac anatomy
- > EP catheters and sheaths
- > EP equipment hardware

Participants receive:

- > Detailed handouts of all course material
- > 12 month access to online education tools at www.cepia.com.au including case studies and tutorials



Course dates and locations

Three dates to choose from:

2 February, 2010	Sydney
1 June, 2010	Melbourne
14 September, 2010	Brisbane

Course location information

Sydney

Marriott Hotel Sydney
36 College St
Sydney NSW 2000
+61 2 9259 7000

Melbourne

Oaks on Collins Melbourne
480 Collins St
Melbourne VIC 3000
+ 61 3 8610 6444

Brisbane

Novotel Brisbane
200 Creek Street
Brisbane QLD 4000
+61 7 3309 3309

Registration

- > \$500 per person

Registration deadlines:

Sydney: 22 January, 2010

Melbourne: 21 May, 2010

Brisbane: 3 September, 2010

The course registration fee covers attendance, course materials, handouts, tutorials, 12 month access to online education tools at www.cepia.com.au including case studies and tutorials, morning/afternoon teas and lunches. Travel and accommodation is not included and must be organised by the participant.

For registration to be complete all monies must be received prior to course commencement.

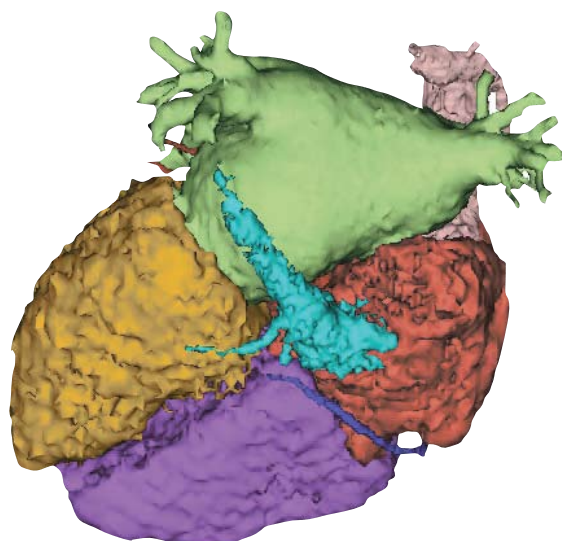

Cancellation/refund policy

All requests for cancellations or refunds must be made in writing to CEPIA and are subject to the following conditions:

- > Requests received more than 45 days prior to course commencement date: 75% refund.
- > Requests received between 45–30 days prior to course commencement date: 50% refund.
- > Requests received less than 30 days prior to course commencement date: No refund.
- > No refunds or discounts will be given for failure to attend.

About CEPIA

The Cardiac Electrophysiology Institute of Australasia is an independent government accredited Registered Training Organisation dedicated to the education and training of medical professionals in EP in Australia, New Zealand and Asia-Pacific. Using up-to-the-minute lectures, hands-on sessions and rigorous academic and practical assessment, CEPIA strives to provide the ultimate teaching programme and aims to set the industry benchmark for educational qualifications.

Further information

For more detailed information on course content, dates, locations, FAQ and secure online registration, please visit www.cepia.com.au.

Enrolment Form

2010 CEPIA INTRODUCTION TO CARDIAC ELECTROPHYSIOLOGY

1. Participant Information:

Last name:		First name:	
Degree(s)/qualifications:			
Hospital/organisation:			
Supervisor:		Supervisor email:	
Role: (please tick)			
<input type="checkbox"/> Cardiac scientist	<input type="checkbox"/> Cardiac technician	<input type="checkbox"/> Company representative	<input type="checkbox"/> Student
<input type="checkbox"/> EP fellow	<input type="checkbox"/> EP registrar	<input type="checkbox"/> Cath lab radiographer	<input type="checkbox"/> Non cath lab radiographer
<input type="checkbox"/> Cath lab nurse	<input type="checkbox"/> Non cath lab nurse	<input type="checkbox"/> Other	
Address: (Home/Work – please circle)			
City:		State:	Postcode:
Country:			
Ph: + (0) (Home/Work – please circle)		Fax: + (0) (Home/Work – please circle)	
<small>Country Code</small>	<small>Area Code</small>	<small>Local number</small>	<small>Country Code</small> <small>Area Code</small> <small>Local number</small>
Mobile:			
Email: (Home/Work – please circle)			

2. Registration Options (select one):

<input type="checkbox"/>	2 February, 2010	Sydney	\$500
<input type="checkbox"/>	1 June, 2010	Melbourne	\$500
<input type="checkbox"/>	14 September, 2010	Brisbane	\$500

3. Payment Method (select one):

- I will pay online using the secure website registration at www.cepia.com.au
- Direct Deposit (EFT)**
BSB: 014-018
AC: 4963-16075
Name: CEPIA
Bank: ANZ
- Credit Card** – select one
- Mastercard Visa Bankcard

Cardholder's name:		
Card number:		
Expiration date:	CSV code:	Signature:
<small>(3-digit code on back of card)</small>		

4. Send your enrolment form to:

Post: CEPIA, PO Box 431, Toowong, Qld, 4066, Australia
Fax: +61 7 3878 5181
Email: info@cepia.com.au